

PEGGING PLAN

Development Application 490/D080/04

in the area named

EVANSTON PARK

CT Volume 5665 Folio 759 - Allotment 52 in D4711, HD Munno Para

METAL PINS (MP) ARE 0.50m or 1.00m ON BOUNDARY LINES UNLESS SHOWN OTHERWISE.

PEG SHOWN AS THUS - ■

PREVIOUSLY MARKED PEGS AND MPS (METAL PINS) SHOWN IN BLUE

Allotments 1-10, 15, 25-37 & 61 marked D are to be subject to a Drainage Easement in favour of the Council.

Allotment 24 marked E(T/F) is to be subject to an Electricity Easement in favour of SA Power Networks.

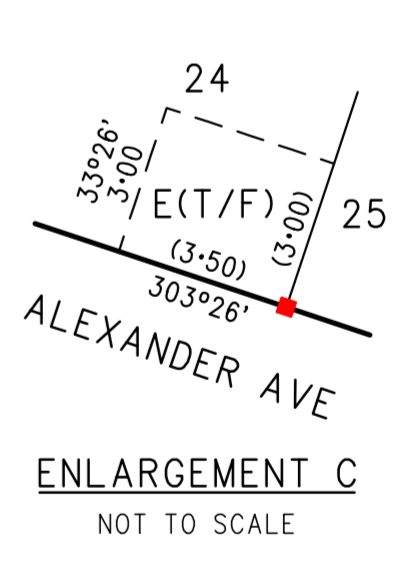
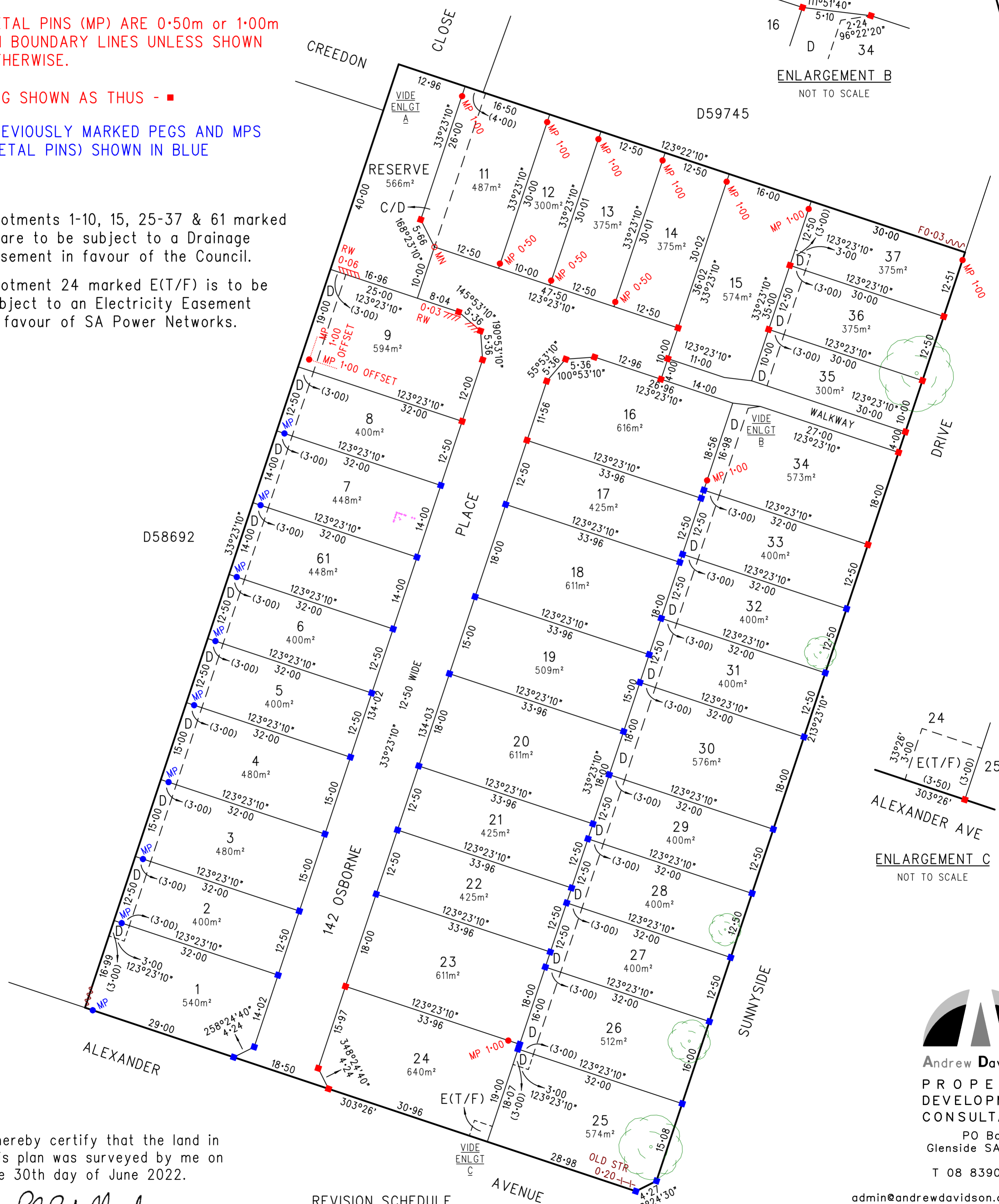
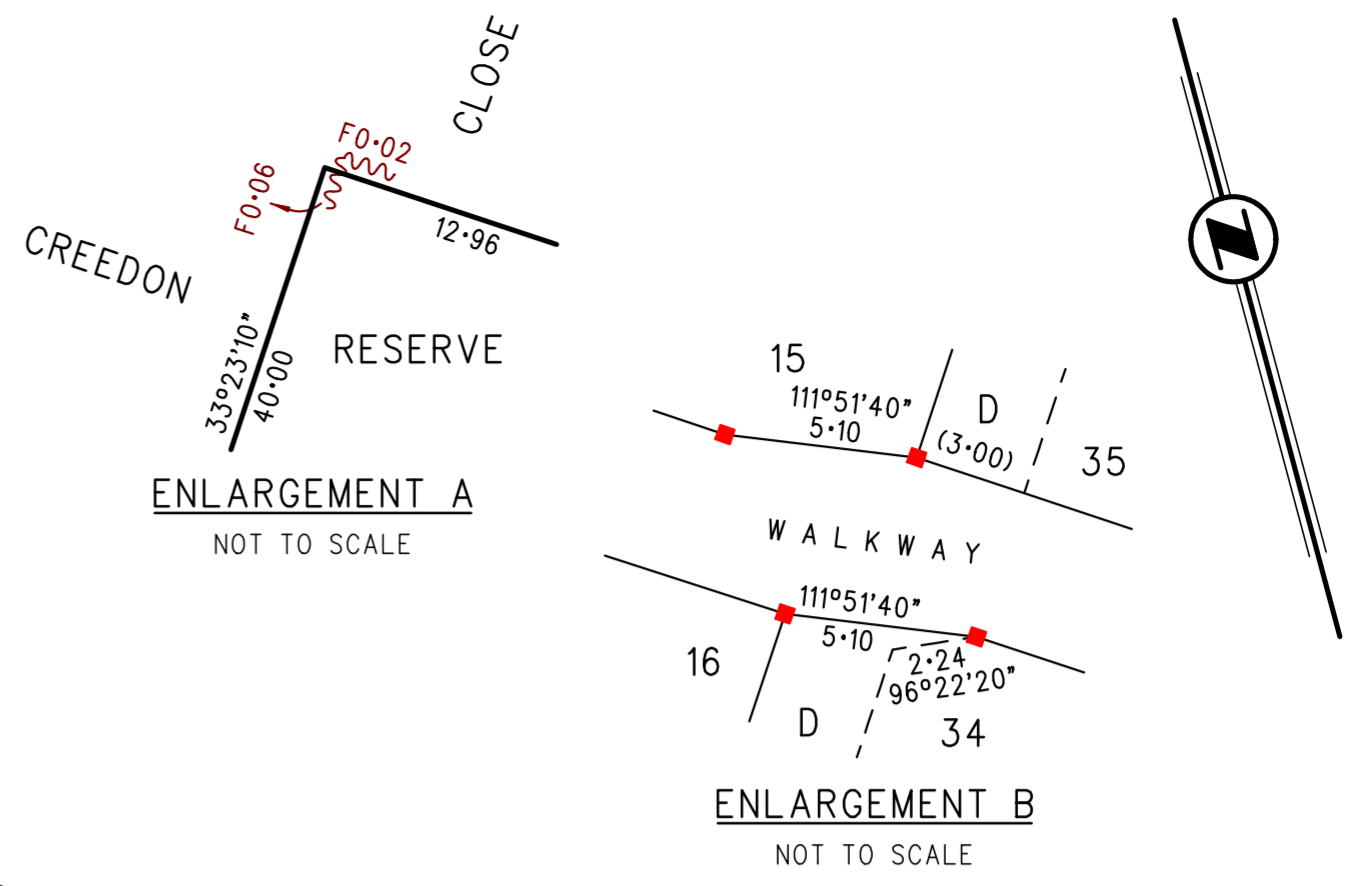

Andrew Davidson
PROPERTY DEVELOPMENT CONSULTANTS
PO Box 654
Glenside SA 5065
T 08 8390 0099

admin@andrewdavidson.com.au
www.andrewdavidson.com.au

ACN 007 904 396

DATE: 08 Jul 2020

OUR REF: 1798-PEG101.v4

I hereby certify that the land in this plan was surveyed by me on the 30th day of June 2022.

Richard Alan RETALLACK 13/07/22
Richard Alan **RETALLACK**
Licensed Surveyor
R19001PRE

REVISION SCHEDULE	
PLAN VERSION	DATE
VERSION 1	21/11/2019
VERSION 2	03/03/2020
VERSION 3	19/05/2020

